

FCE Project #	1978	Date Performed:	4/25/2022
Client:	Gillian Jayson and Will Graves		
Location:	52 Sammis Street, Norwalk		
Observed by:	Wayne D'Avanzo		
TestHole 1:			
	0-18"	Topsoil	
	18-60"	Gray Sand, stony	
		No Ledge	
		No Hardener	
		No Groundwater	
		Roots to 19"	

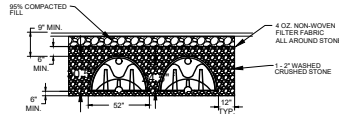

CULTEC RECHARGER 330XLHD
TYPICAL CROSS SECTION

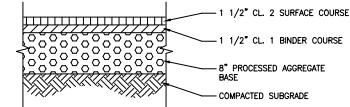

DRIVEWAY PAVEMENT
NOT TO SCALE

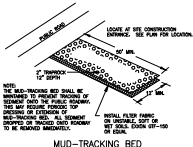

MUD-TRACKING BED
NOT TO SCALE

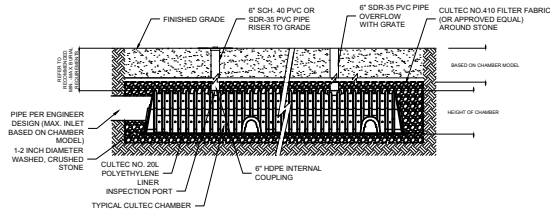

NUMBER OF UNITS SHOWN FOR ILLUSTRATIVE PURPOSES ONLY.

CULTEC INSPECTION PORT AND OVERFLOW
(AS APPLICABLE)

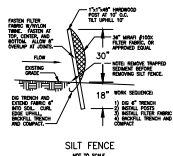

SILT FENCE
NOT TO SCALE

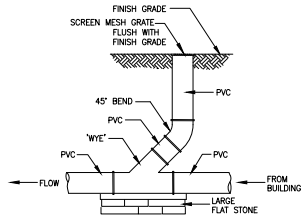

TYPICAL CLEANOUT
NOT TO SCALE

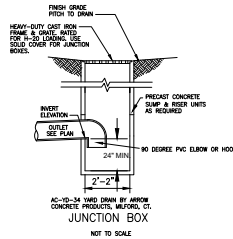

JUNCTION BOX
NOT TO SCALE



GILLIAN JAYSON AND WILL GRAVES
52 SAMMIS STREET NORWALK, CONNECTICUT

4-25-22
date

DETAIL SHEET

CIVIL ENGINEERS

1978
project

FAIRFIELD COUNTY ENGINEERING L.L.C.
40 WINFIELD STREET, NORWALK, CONNECTICUT 06855 PH: (203) 831-8205 FAX: (203) 831-8006

2 OF 2
sheet