

1. KEEP FOUNDATION EXCAVATING FREE OF WATER AT ALL TIMES BEFORE POURING.

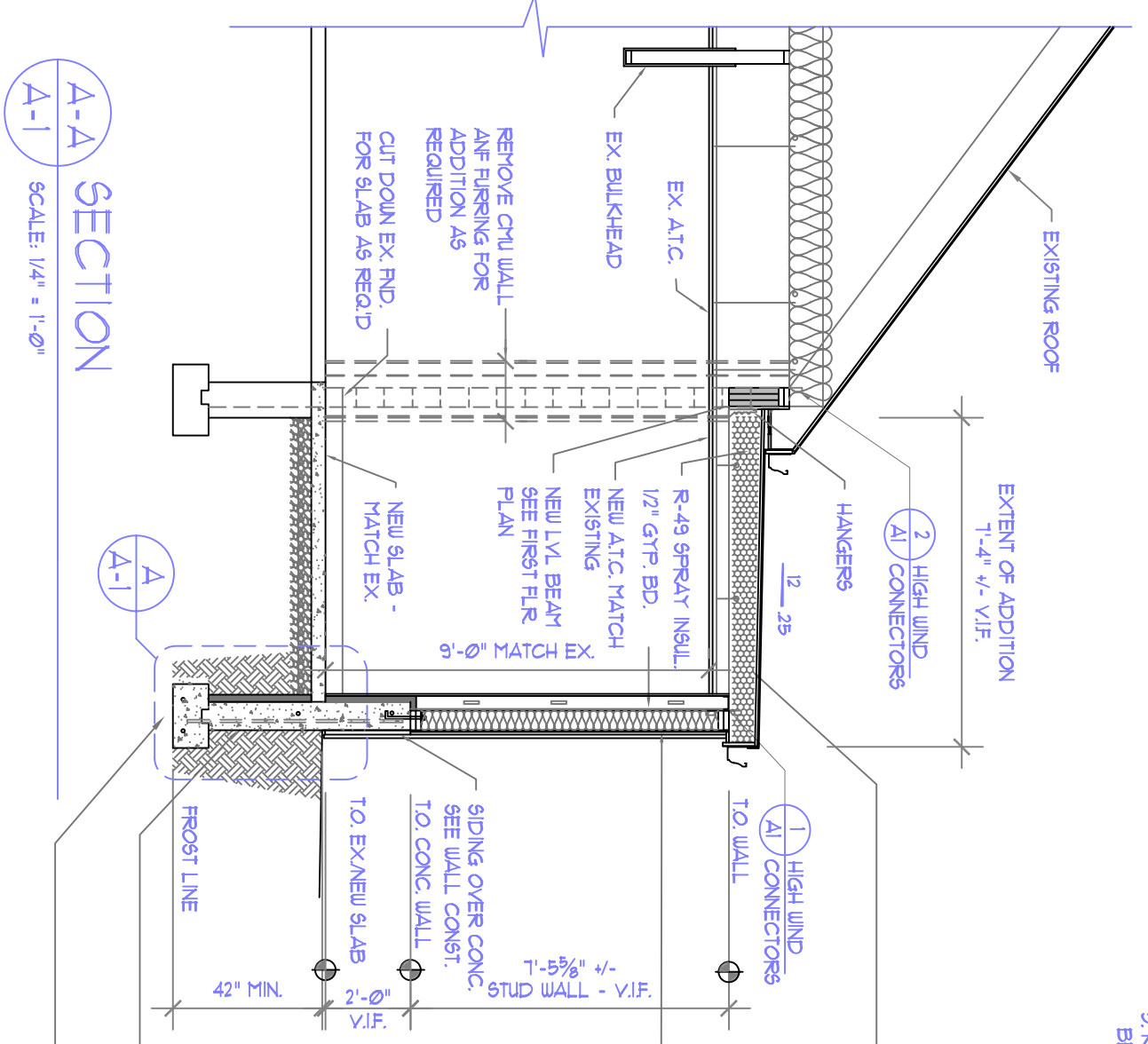

TYP. ROOF CONSTRUCTION:
 FROM EXIST. ADHERED TO SHEATHING
 3/4" CDX T&G SHEATHING
 2" BATT INS. (SEE ROOF PLAN)
 R-49 VALUE GLOBE CELL INSULATION

TYP. EXT. WALL CONSTRUCTION:
 SING. (MATCH EXISTING)
 3/4" BATT INS. TO BRING SING. DOWN TO MATCH EX. INSULATION BARRIER (TYVEK OR EQUAL)
 2x6 LD STUDS @ 16" O.C.
 (R-17 IN) WALL
 INTERIOR 3/8" METAL STUD BRING ON CONC. & 5/8" GIRD INTERIOR FINISH - TYPED & FPD
 LD BASE AND WINDOW & DOOR TRIM - FPD

TYP. FOUNDATION:
 8" CONT. REIN. CONC. WALL OVER 6" W/4" REIN. FOOTING
 SEE FOUNDATION DETAIL
 RAISED W/4" BE REQUIRED DO TO SOIL CONDITIONS

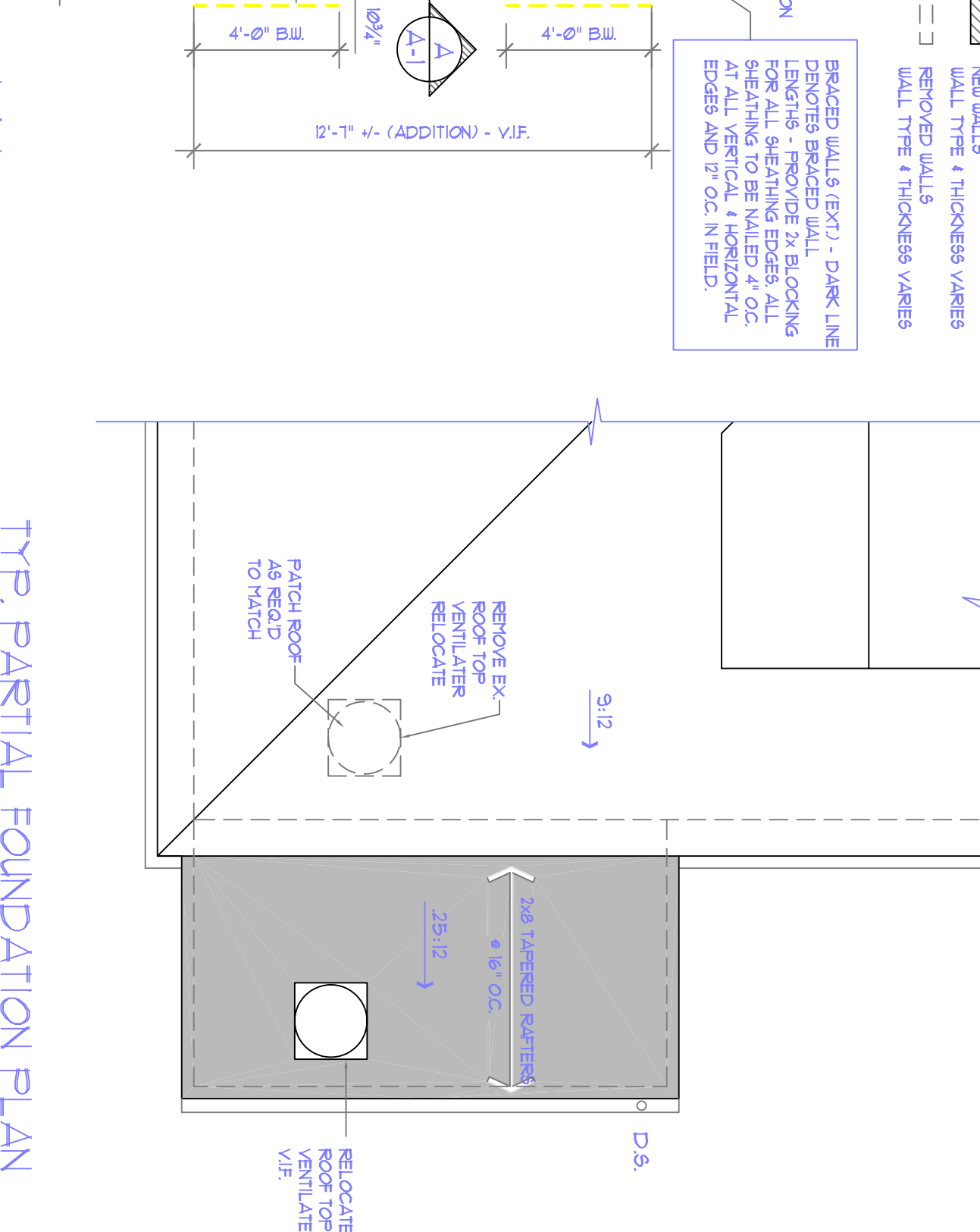
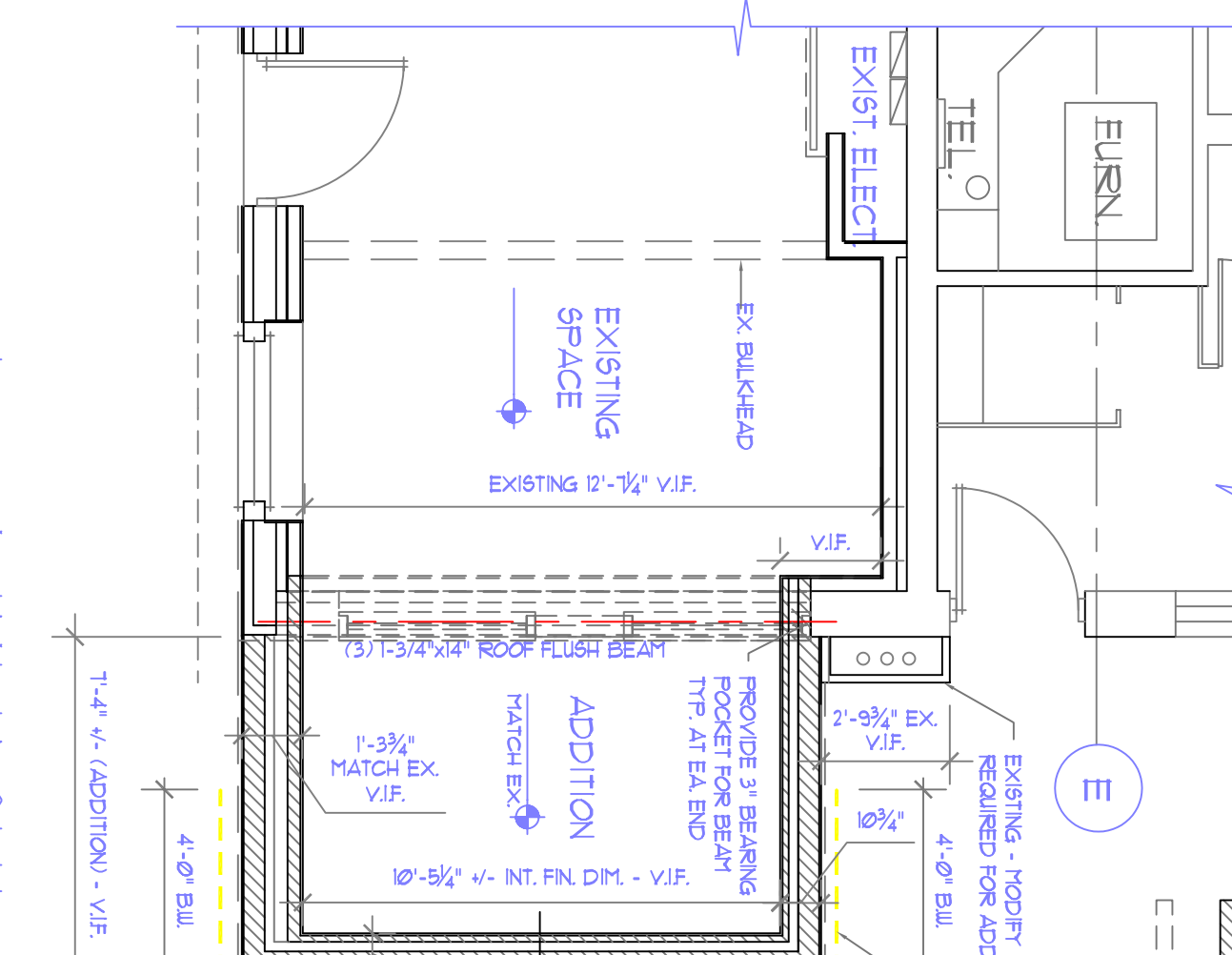
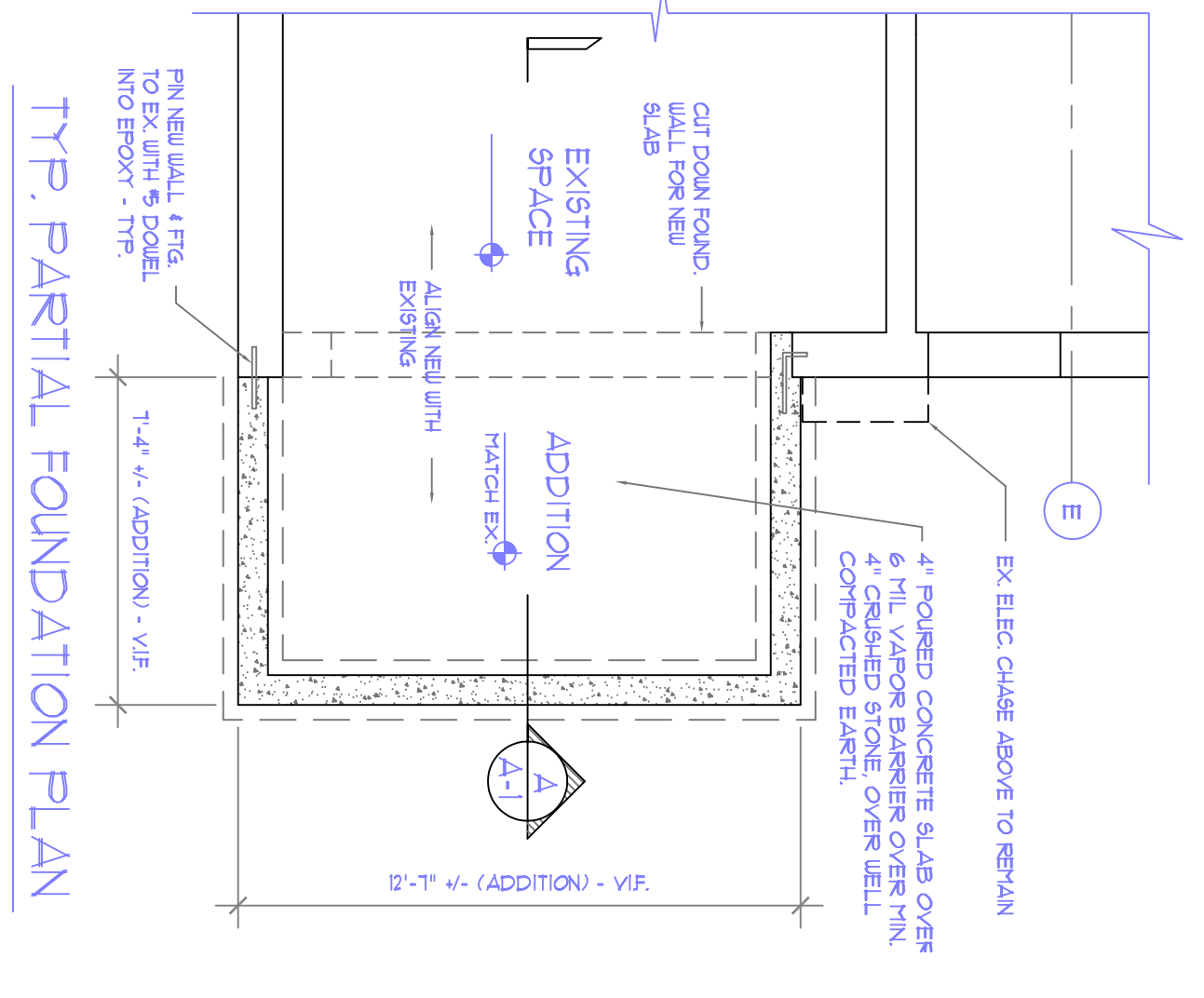

SYMBOL LEGEND

- EXISTING WALLS
 - NEW WALLS
 - WALL TYPE # THICKNESS VARIES
 - REMOVED WALLS
 - WALL TYPE # THICKNESS VARIES
- BRICKED WALLS (EXT.) - DARK LINE
 LEADING FROM THE 2x BLOCKING FOR ALL SHEATHING EDGES ALL SHEATHING TO BE NAILLED 4" OC EDGES AND 12" OC IN FIELD

SYMBOL LEGEND

- 8" CONT. REIN. CONCRETE 9" HIGH OVER CONT. CONC. FOOTING - SEE PLAN FOR LOCATION

NOTES:
 WORK SHALL COMPLY WITH HANDBOOKS 9, 10, 11, 12, 13, 14, 15, 16, 17, 18, 19, 20, 21, 22, 23, 24, 25, 26, 27, 28, 29, 30, 31, 32, 33, 34, 35, 36, 37, 38, 39, 40, 41, 42, 43, 44, 45, 46, 47, 48, 49, 50, 51, 52, 53, 54, 55, 56, 57, 58, 59, 60, 61, 62, 63, 64, 65, 66, 67, 68, 69, 70, 71, 72, 73, 74, 75, 76, 77, 78, 79, 80, 81, 82, 83, 84, 85, 86, 87, 88, 89, 90, 91, 92, 93, 94, 95, 96, 97, 98, 99, 100

FOUNDATION

1. CONCRETE ENCASED ELECTRODES - FOLLOW ARTICLE 250.53 (4) NEC 2008, 250.53(1) NEC 2005 AND CT 208 SURF. ENDS
2. ALL FOOTINGS TO REST ON FIRM UNDISTURBED SOIL WITH MIN. 2000 LB. CARRYING CAPACITY. CALL SITE ENGINEER IF QUESTIONABLE.
3. SOIL CONDITIONS ARE DISCOVERED IF SOIL BEARING CAPACITY IS 800 PSF. 2000 PSF. ADDITIONAL FOOTING REINFORCEMENT MAY BE REQUIRED.
4. ALL SOIL SURROUNDING AND UNDER ALL FOOTINGS SHALL BE BE REINFORCED.

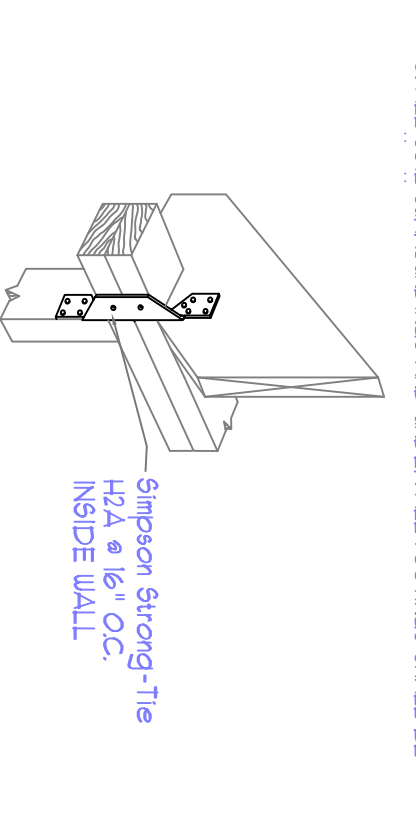

1. REFER TO WALL CONNECTOR DETAIL

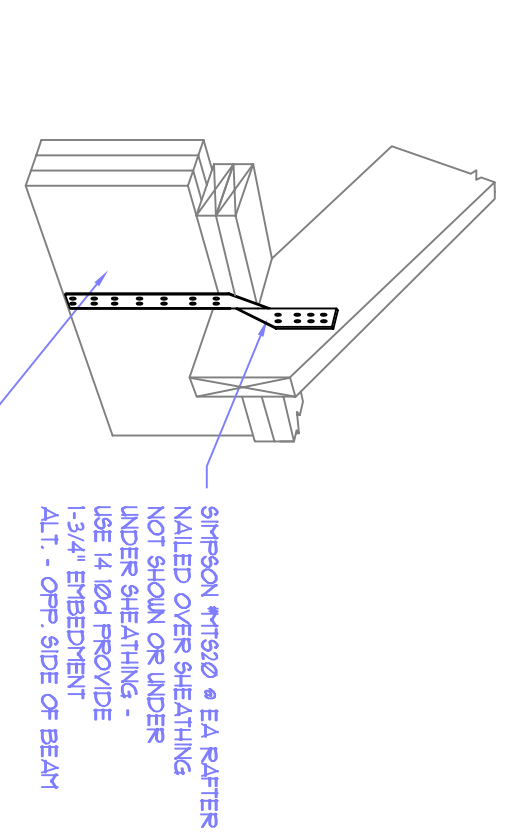

2. REFER TO WALL CONNECTOR DETAIL

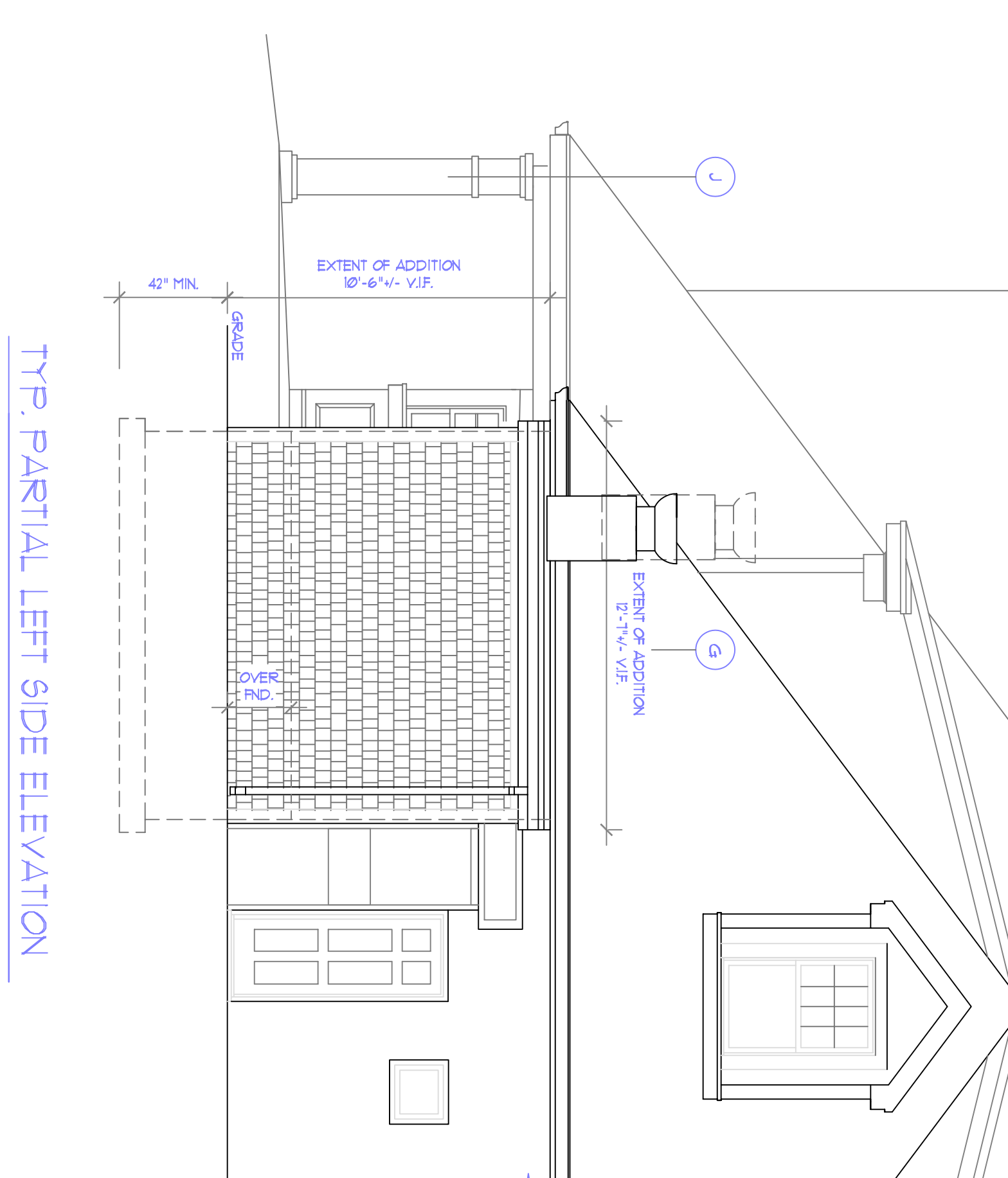
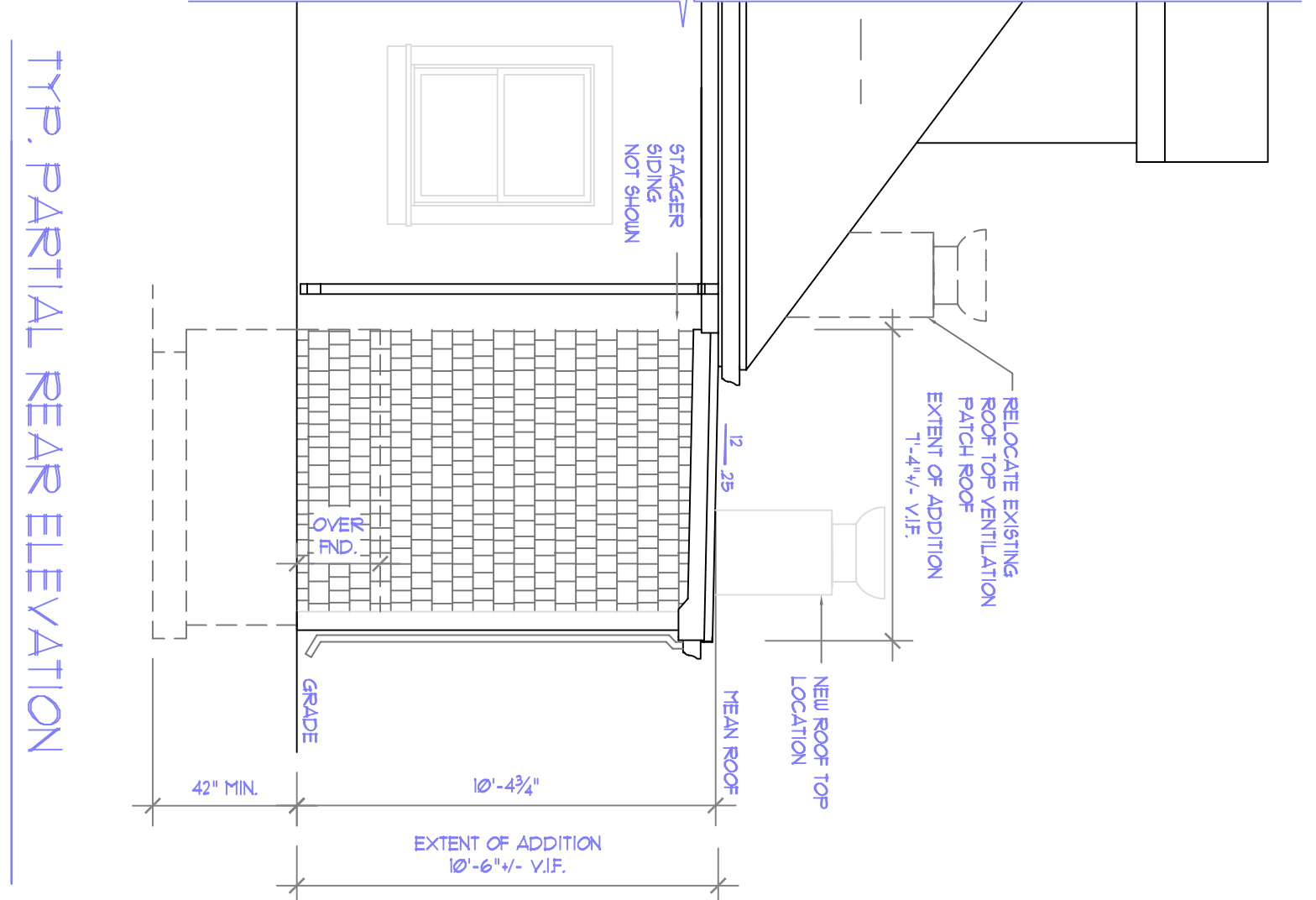
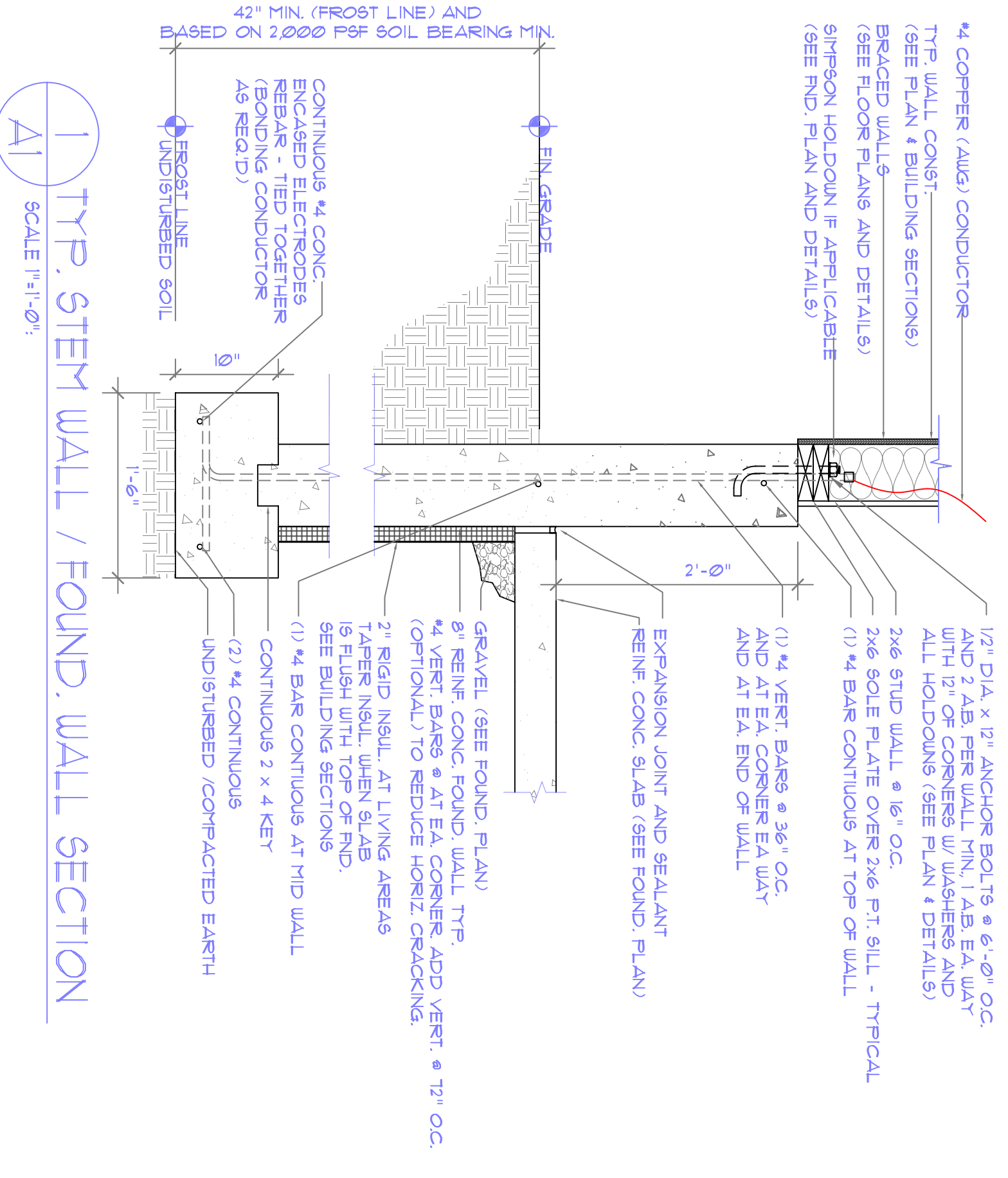

FOR ZONING APPROVAL ONLY 12-27-21
 NOT FOR CONSTRUCTION

NOTES

1. SEE NOTES ALL OTHER DRAWINGS

NO	DATE	ISSUED/REVISION
1	12-21-21	ISSUED FOR ZONING PERMIT

Client: "THE GALLEY"
 48 CALF PASTURE BEACH RD.
 ENORWALK, CT 06855

Project: KITCHEN ADDITION/EXPANSION
 48 CALF PASTURE BEACH RD.
 ENORWALK, CT 06855

Drawing Title: PLANS, ELEVATIONS, SECTION AND DETAILS

Scale:	1/4"=1'-0"	Drawing No:	A-1
Date:	12/02/21		
Drawn By:	ML		
Project No.:	21497		

ADA ARCHITECTS

Andriopoulos Design Associates, LLC
 32 Main Street, Suite 203
 Norwalk, Connecticut 06851
 203-853-8006 203-855-7567 fax
 E-MAIL: ADA@andriopoulosdesign.com